

gilt

5283-1-257

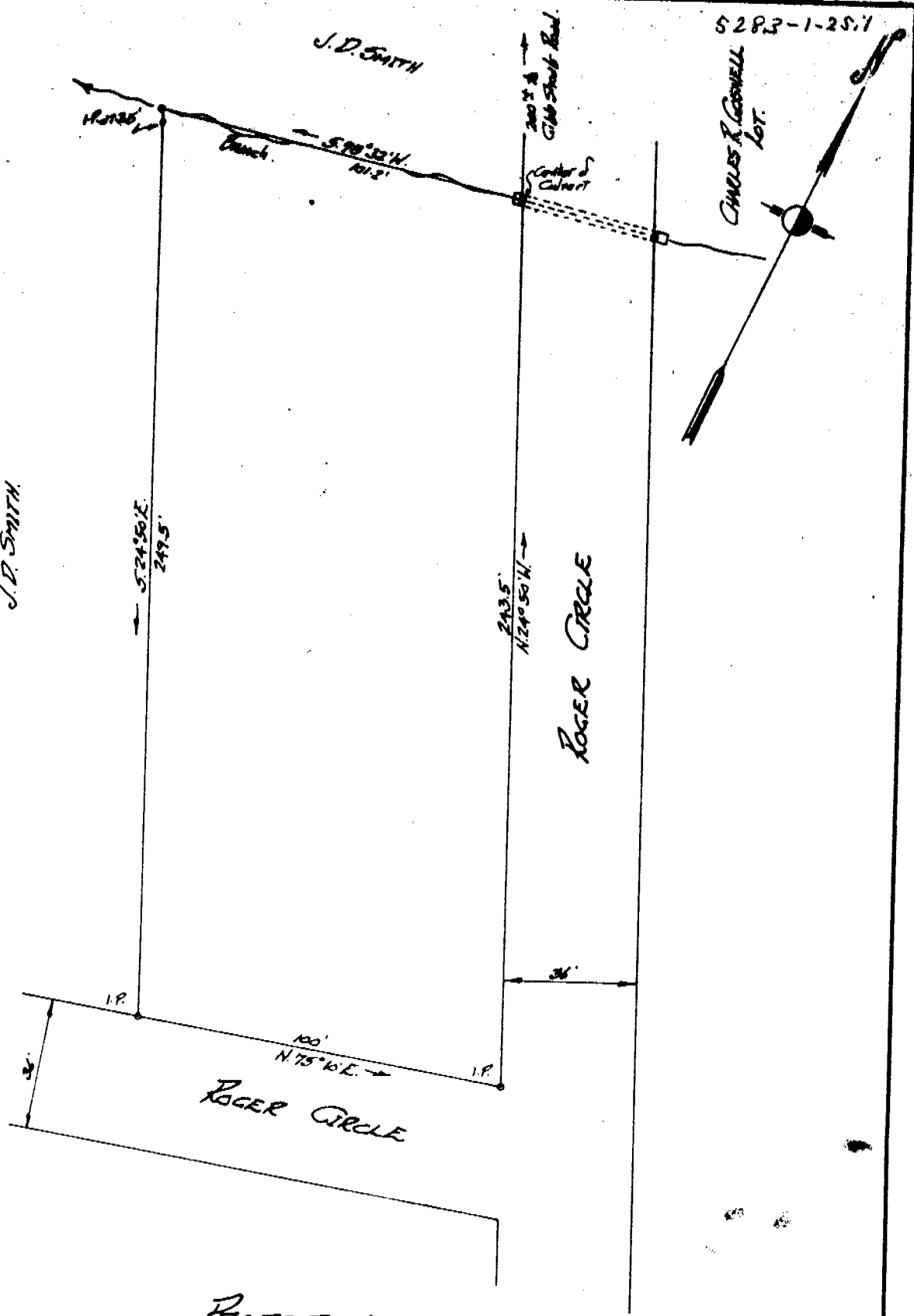

PROPERTY OF
JO ANN S. CESMAT.

Located approx 2 miles South of Greer.

CHICK SPRINGS TOWNSHIP GREENVILLE COUNTY
SOUTH CAROLINA.

SCALE 1" = 40 FEET

SEPT. 15, 1962.

Survey made Sept 11, 1962.

John A. Simmons, Reg. Surveyor #2212.
GREEN, S.C.

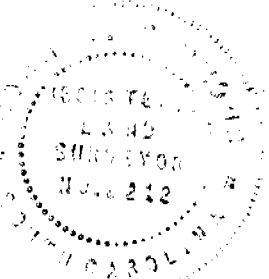

7799 SEP 20 1962

picture
100

Recorded September 20, 1962 at 2:08 P. M. #7799